

METER INSTALLATION FORM

Service Address: _____

Date: _____

Before your water service can be restored the following items must be completed.

- 1) Water service line entering the house must have a working shut off valve **BEFORE and AFTER** the meter and is the responsibility of the home owner to install.
- 2) The correct distance between incoming water line and line feeding your house must be as per the specification below.
- 3) The customer shall provide suitable and readily accessible location and a proper space for the installation of the meter.
- 4) All plumbing to accommodate the water meter is the responsibility of the home owner.

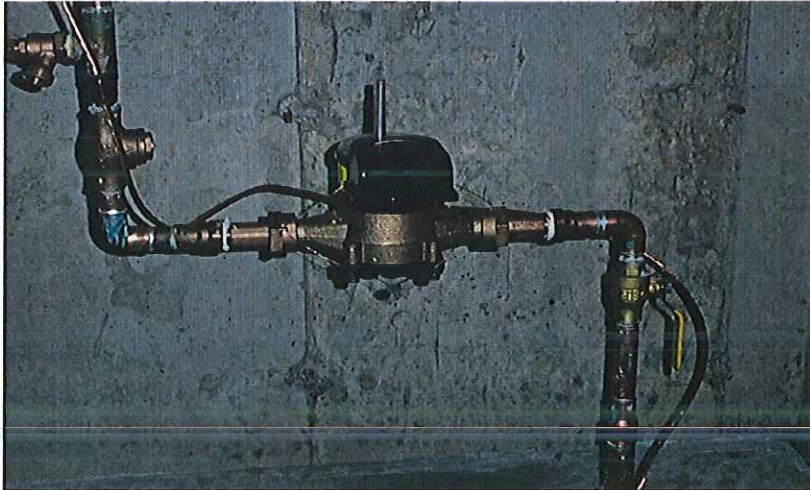

Distance between the lines must be a minimum 13 inches

All the above items have been completed YES NO

Owner / Signature _____

Date _____

Owner Phone number _____

New Water Meter cost \$300.00

Installation and turn on fee \$100.00

PLEASE FAX OR E-MAIL ALL COMPLETED FORMS TO:

609-567-9341 OR utilities@winslowtownship.com

THANK YOU